

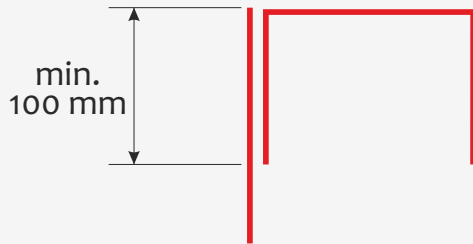

## Option 2 - additional mesh

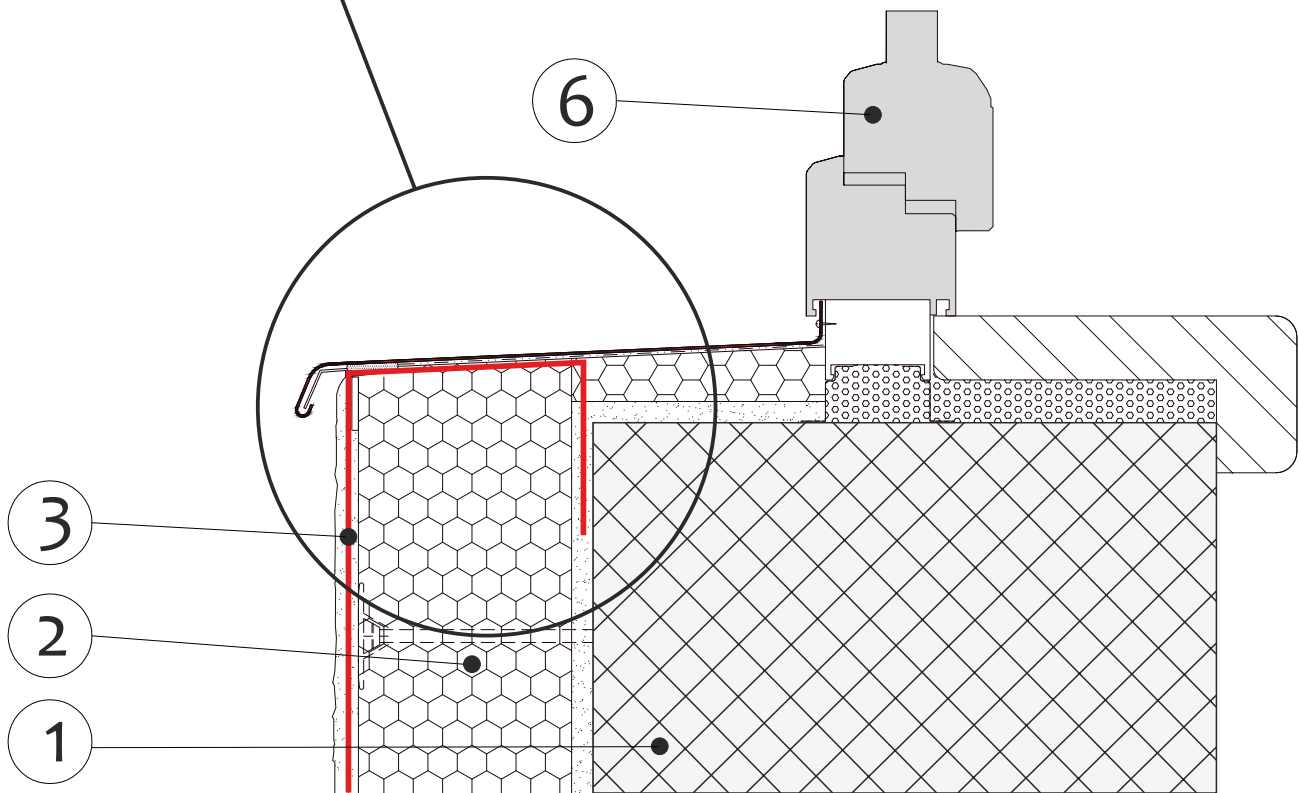



1. Blockwork
2. EPS Thermal Insulation
3. Zaltan 160
4. Tesoro tynk or Maresil tynk
5. Drip bead
6. Window frame



Kilmorna, Listowel  
Co. Kerry  
Tel. (068) 304 35  
Mobile: 087 413 55 25  
E-mail: info@sempretherm.ie  
www.sempretherm.ie



These drawings are the exclusive property of Sempre Therm Ireland Ltd.  
Any reproduction without prior written authority is strictly prohibited.  
Do not scale or copy drawings. Copyright © 2012.

Title: <b>Detail 16: Mesh overlap under window sill</b>			
Scale: <b>NTS</b>	Drawn by: <b>A.L.</b>	Approved by: <b>P.T.</b>	Date: <b>06.09.2012</b>
Project: <b>Electric Ireland &amp; TLI</b>		Drawing No. <b>16.01.12</b>	Revision: <b>09/12</b>
Certified by:			 <small>SempreTherm EWIS External Thermal Insulation Composite Systems CERT No. 11/0358</small>